Product Technical File

Something Different Wholesale Ltd, Upper Fforest Way, Enterprise Park, Swansea, SA6 8PJ

EU RP: Something Different Wholesale Ltd, Utrechtseweg 341, 3818 EL Amersfoort, Netherlands

FI_66724
Witches Brew Cauldron Metal Keyring (24/48)

Barcode:5056131152021

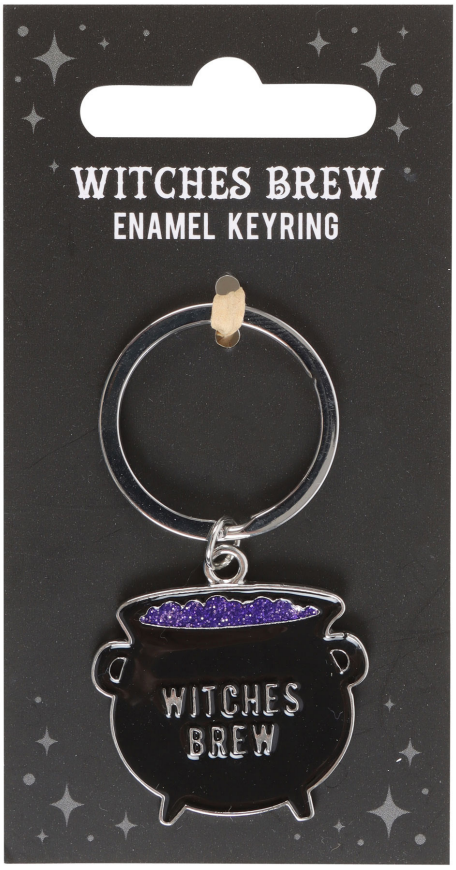

Product Description
Carry a touch of enchantment wherever you go with this 'Witches Brew' cauldron keyring. This bewitching accessory is made forthose who embrace the mystical and is perfect for adding a magical flair to everyday items. Designed by Something Differentand part of our bestselling Black Magic range of gothic gifts.

The product is manufactured in China

Product Dimensions:
W 4cm x H7cm x D0.2cm

Product Weight:
12g

Product Materials :
Alloy

Packaging Materials:
Header Card

Tracability:

Packaging Information:
W 6cm x H11cm x D0.2cm

Packed Weight:
13

Declaration of Conformity

Something Different Wholesale Ltd, Upper Fforest Way, Enterprise Park, Swansea, SA6 8PJ
Contact Person- Anthony David
Email – customercare@somethingdifferentwholesale.co.uk
Phone Number – 01792 940288

Product Name: Witches Brew Cauldron Metal Keyring (24/48)
ModelG-KR
Product Code: FI_66724

We at Something Different Wholesale LTD recognise that the product mentioned in this document conforms to UK standards and regulations. This product upholds the UK specifications attached to it.

Authorising Name: Anthony David
Company Name: Something Different Wholesale LTD
Authorising Signature:

Date: 10.04.2025
Review Date:10.042026

EU Declaration of Conformity

Name- Something Different Wholesale Ltd
Address- Something Different Wholesale Ltd, Utrechtseweg 341, 3818 EL Amersfoort, Netherlands
Contact person- Anthony David
Email – EU@somethingdifferentwholesale.co.uk
Phone Number – +441792 940288

Product Name: Witches Brew Cauldron Metal Keyring (24/48)
Model:G-KR
Product Code:FI_66724

We at Something Different Wholesale LTD recognise that the product mentioned in this document conforms to UK standards and regulations. This product upholds the UK specifications attached to it.

Authorising Name: Anthony David
Company Name: Something Different Wholesale LTD
Authorising Signature:

Date: 10.04.2025
Review Date:10.04.2026

Hazard	Who might be harmed	Existing measure to control risk	Risk level
Allergy	General Public	Registration, Evaluation, Authorisation and Restriction of Chemicals, and is the EU Regulation (EC) No 1907/2006.	Low
Skin irritation	General Public	Registration, Evaluation, Authorisation and Restriction of Chemicals, and is the EU Regulation (EC) No 1907/2006.	Low
Material composition changes	General Public	Avoid showering or swimming while wearing your jewellery. Keep Jewellery away from perfumes or harsh chemicals.	Low
Ingestion	Children	Not a toy, Keep out of the reach of children	Low
Choking	Children	Not a toy, Keep out of the reach of children	Low

Directions for Use

This product has been designed and manufactured by Something Different Wholesale LTD. Our jewellery products have not been designed for the use of children, as some may contain small parts. Each product is clearly labelled to keep out of the reach of children, and "This is not a toy" is stated on the packaging. Jewellery designed by Something Different Wholesale LTD is intended as costume jewellery. Each product is accompanied with care instructions "Avoid showering or swimming while wearing your jewellery. Keep jewellery away from perfumes or harsh chemicals."

All jewellery products are tested under Registration, Evaluation, Authorisation and Restriction of Chemicals, and is the EU Regulation (EC) No 1907/2006 to ensure, Lead content must not exceed 0.05% by weight, and cadmium must not exceed 0.01%. We require products to pass Testing Standard: EN 1811:2011 for nickel, lead, and cadmium release. Nickel must not exceed 0.5 µg/cm^2/week. Our Jewellery is tested according to testing standard is EN 12472 (simulation of wear and corrosion) followed by EN 1811.

Date: 22.11.2024

Review Date: 22.10.2025